

India Coal Import

Week 46 (09 Nov 20 - 15 Nov 20)

22 Nov, 2020

INDIA WEEKLY IMPORT (MnT)

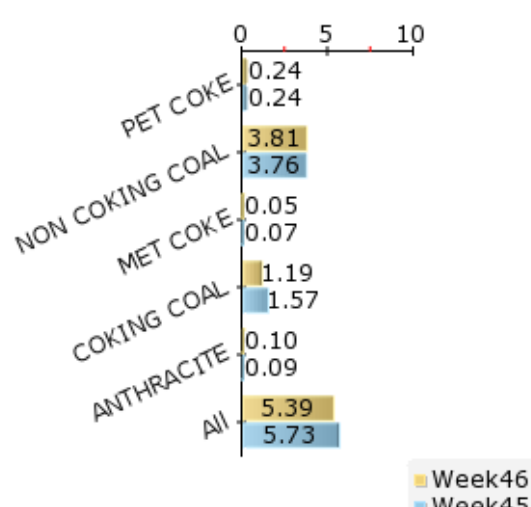

WEEK 46- INDIA COAL IMPORT (MnT)

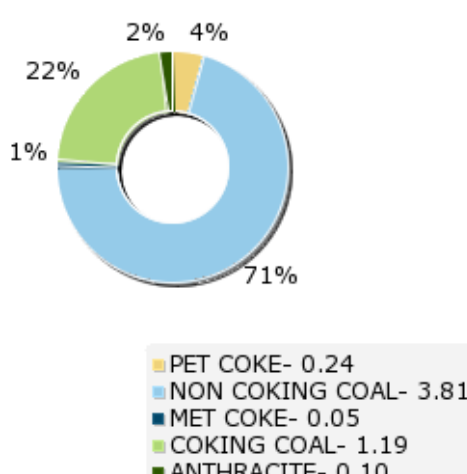

INDIA MONTHLY IMPORT (MnT)

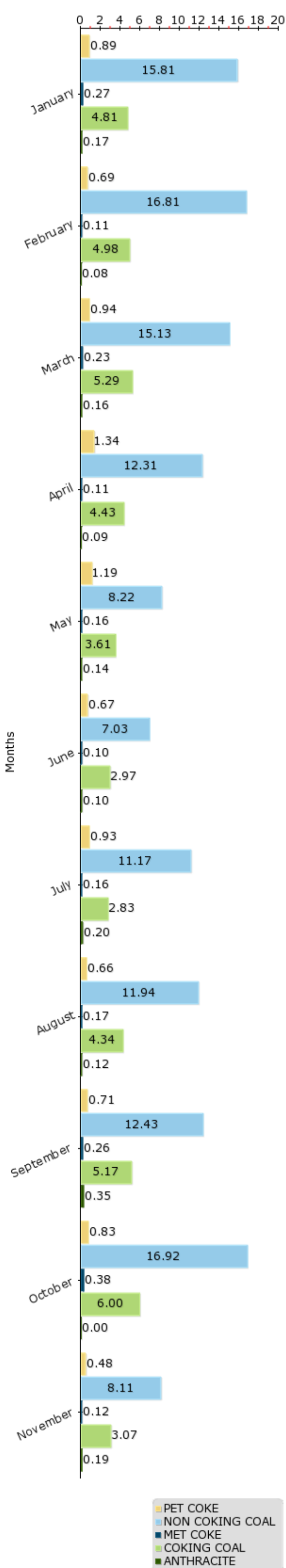

COAL IMPORT IN PORT (MnT)

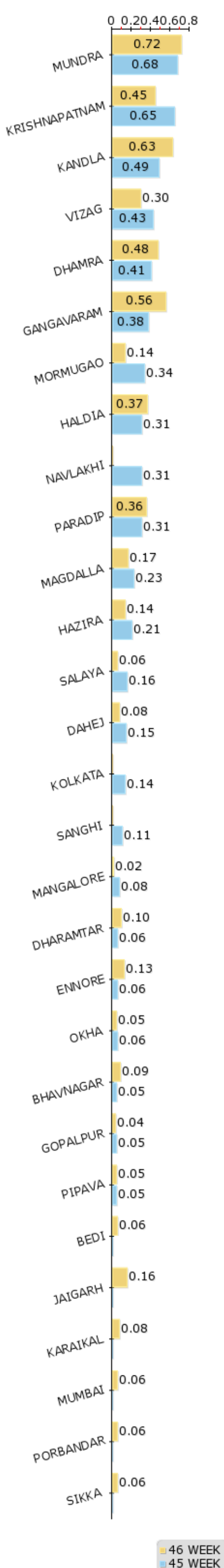

COAL IMPORTERS

PET COKE	
RECEIVER	QUANTITY
JK CEMENT	55,000
KANDLA	55,000
RELIANCE INDUSTRIES	55,000
BEDI	55,000
JK LAKSHMI CEMENT	52,760
KANDLA	52,760
SHRI CEMENT	50,850
GANGAVARAM	50,850
PRIYA CEMENT	21,167
KRISHNAPATNAM	21,167
GOA CARBON	7,000
MORMUGAO	7,000
Grand Total	241,777

NON COKING COAL	
RECEIVER	QUANTITY
ADANI POWER	472,873
MUNDRA	472,873
ADANI ENTERPRISES	409,843
HAZIRA	138,550
KANDLA	123,018
DAHEJ	76,000
VIZAG	72,275
SWISS SINGAPORE	278,888
GANGAVARAM	165,638
KANDLA	113,250
ULTRATECH CEMENT	247,257
KRISHNAPATNAM	188,101
KANDLA	59,156
JSW ENERGY	237,988
JAIGARH	162,630
KARAIKAL	75,358
CGPL	189,005
MUNDRA	189,005
TATA INTERNATIONAL	139,515
GANGAVARAM	79,265
DHARAMTAR	60,250
BALAJI MALTS	111,470
KANDLA	111,470
AGARWAL COAL	105,360
KANDLA	60,500
HALDIA	23,260
MANGALORE	21,600
NIRMA	87,872
BHAVNAGAR	87,872
JSW ENERGY/JSW STEEL	81,540
KRISHNAPATNAM	81,540
RUNGTA MINES	78,526
PARADIP	45,526
HALDIA	33,000
SEMB CORP GAYATHRI POWER	75,270
KRISHNAPATNAM	75,270
CHETTINAD LOGISTICS	74,248
VIZAG	74,248
MSPL	74,107
GANGAVARAM	74,107
GMDM GLOBAL ENTERPRISE	72,851
GANGAVARAM	72,851
SURYADEVA	69,550
ENNORE	69,550
RAYALASEEMA	61,052
ENNORE	61,052
VARIOUS	60,946
HALDIA	60,946
TARANJOT RESOURCES	60,500
MAGDALLA	60,500
DCC	58,246
SIKKA	58,246
SHRI CEMENT	57,900
MUNDRA	57,900
TATA POWER	57,500
MUMBAI	57,500
N/A	56,500
PORBANDAR	56,500
ESSAR POWER	55,700
SALAYA	55,700
MOHIT MINERALS	55,575
MAGDALLA	55,575
IMR RESOURCES	55,095
MAGDALLA	55,095
RIPLEY & CO/TRADEC	54,300
HALDIA	54,300
RSPL	54,300
OKHA	54,300
BMM ISPAT	53,522
MORMUGAO	53,522
ANAND CARBO	52,000
PARADIP	52,000
UTCL	52,000
PIPAVA	52,000
MALODIYA POLYMER	50,000
KANDLA	50,000
VISA MINMETAL	41,800
GOPALPUR	41,800
RINL	38,556
GANGAVARAM	38,556
SM NIRYAT	32,000
HALDIA	32,000
Grand Total	3,813,655

MET COKE	
RECEIVER	QUANTITY
N/A	27,500
VIZAG	27,500
IMR RESOURCES	21,982
VIZAG	21,982
Grand Total	49,482

COKING COAL	
RECEIVER	QUANTITY
TATA STEEL	251,172
DHAMRA	251,172
SAIL	222,550
HALDIA	136,000
VIZAG	45,000
DHAMRA	41,550
JSPL	130,374
PARADIP	130,374
JSW STEEL	83,195
MORMUGAO	83,195
BENGAL ENERGY	82,500
DHAMRA	82,500
KIRLOSKAR FERROUS INDUSTRIES/RAWMET COMMODITIES/SANDUR	79,589
KRISHNAPATNAM	79,589
RINL	75,784
GANGAVARAM	75,784
BHUSHAN STEEL	54,961
PARADIP	54,961
ELECTRO STEEL	54,234
DHAMRA	54,234
VISA STEEL	50,826
PARADIP	50,826
TATA STEEL BSL/TATA STEEL	47,475
DHAMRA	47,475
RAWMET	31,358
HALDIA	31,358
TATA BSL	27,500
PARADIP	27,500
Grand Total	1,191,518

ANTHRACITE	
RECEIVER	QUANTITY
N/A	58,655
VIZAG	58,655
JSW STEEL	44,000
DHARAMTAR	44,000
Grand Total	102,655

REPORT BY

Abdul Sayeed Khan (Associate - Analyst)
Email Id: abdul.sayeed@coalmint.com

CONTACT DETAILS

Raipur :
301, Jeevan Parisar, Rajeev Nagar
Behind Crystal Arcade Raipur (C.G)
Pincode- 492 007 India
Tel: +91 97700 56666

Kolkata :

Narayani Building,
Room No. - 1F, 2A
Sarat Bose Road,
Kolkata -700020, India
Tel: +91 7044070530

(Provisional Data)

For any query please call on +91 97700 56666

Note:- WHILE EXTREME CARE HAS BEEN TAKEN IN THE PREPARATION OF THIS REPORT, NO LIABILITY CAN BE ACCEPTED FOR ANY LOSS INCURRED IN ANY WAY WHATSOEVER BY ANY PERSON RELYING ON THE INFORMATION CONTAINED HEREIN.

Disclaimer: CoalMint has taken due care and caution in compilation of content for its web site. Information is just for reference not intended for trading or purpose or for any particular requirement. The content includes facts, views, and opinions are of individuals and not that of the website or its management. We and our content licensors are not giving investment advice, tax advice, legal advice, or other professional advice. We and our content licensors do not guarantee or warrant the accuracy, completeness or timeliness of, or otherwise endorse these views, and opinions.

Users/Visitors have to make their own decisions based on their own independent enquiries, appraisals, judgement, wisdom and risks. CoalMint and its affiliates, or their employees, directors or agents shall not be liable or responsible for any loss or costs or any action whatsoever arising out of use or relying on the spot prices disseminated.

2015-2020 © CoalMint All Rights Reserved. Terms and condition.

Email Id: info@steelmint.com / Website: www.steelmint.com