

# India Coal Import

## Week 11

(07 Mar 22 - 13 Mar 22)

17 Mar, 2022

### INDIA WEEKLY IMPORT (MnT)

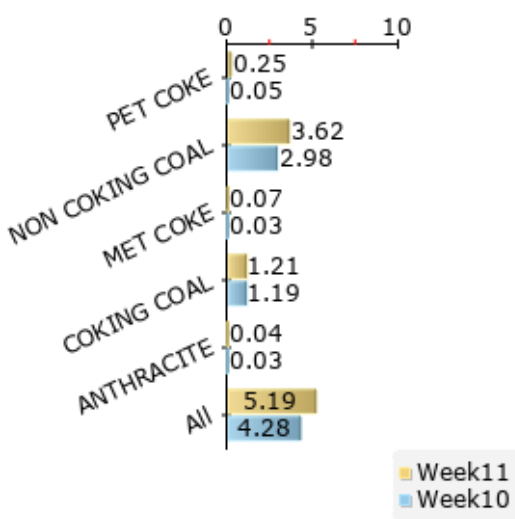

### WEEK 11- INDIA COAL IMPORT (MnT)

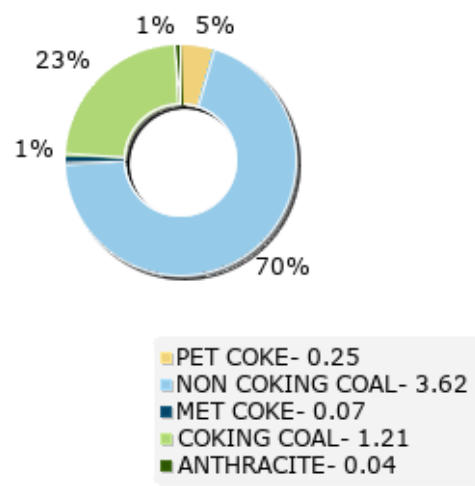

### INDIA MONTHLY IMPORT (MnT)

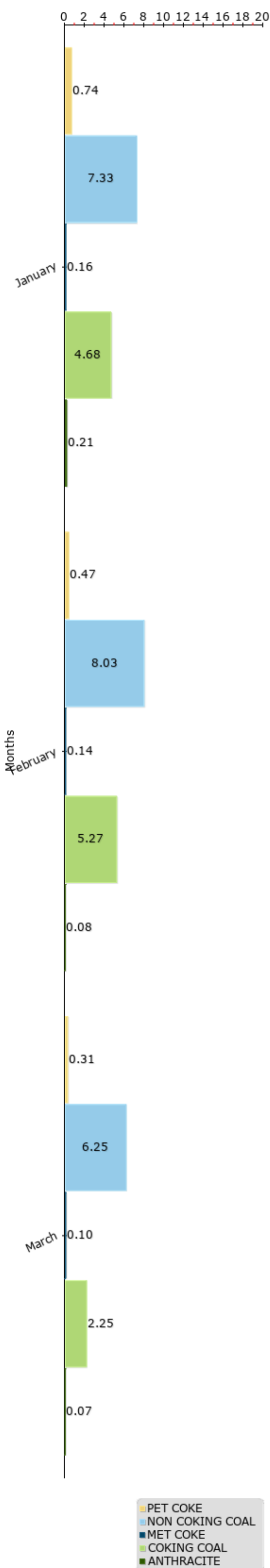

### COAL IMPORT IN PORT (MnT)

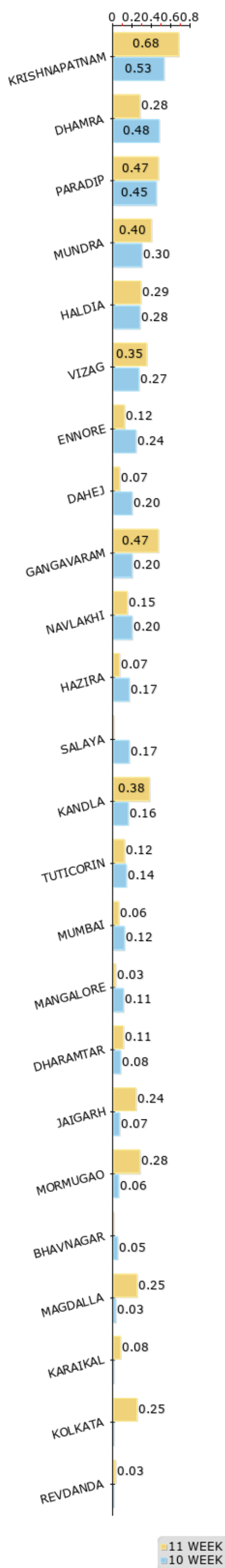

### COAL IMPORTERS

PET COKE	
RECEIVER	QUANTITY
RAIN CII	75,000
VIZAG	75,000
ZUARI CEMENTS	54,998
KRISHNAPATNAM	54,998
SHREE CEMENT	53,000
MUNDRA	53,000
ULTRATECH CEMENT	53,000
GANGAVARAM	53,000
GOA CARBON	16,967
PARADIP	16,967
Grand Total	252,965
NON COKING COAL	
RECEIVER	QUANTITY
ADANI ENTERPRISES	699,533
DHAMRA	235,257
KRISHNAPATNAM	172,309
MUNDRA	165,000
KANDLA	126,967
AGARWAL COAL	272,124
TUTICORIN	75,032
KANDLA	70,500
DHARAMTAR	55,170
VIZAG	41,422
NAVLAKHI	30,000
CGPL	186,253
MUNDRA	186,253
N/A	180,409
MAGDALLA	101,396
PARADIP	79,013
JSW ENERGY	170,500
JAIGARH	170,500
JSW/BPSL	164,787
GANGAVARAM	164,787
JSW STEEL	164,620
KRISHNAPATNAM	164,620
SM NIRYAT	164,000
KOLKATA	164,000
BHARATHI CEMENTS	124,841
KRISHNAPATNAM	124,841
VEDANTA/MAHINDRA	115,614
VIZAG	115,614
IMR RESOURCES	112,164
MAGDALLA	57,164
NAVLAKHI	55,000
ZUARI CEMENTS	79,369
ENNORE	79,369
CHETTINAD CEMENT	76,520
KARAIKAL	76,520
SARAOGI UDYOG	75,250
MAGDALLA	60,250
PARADIP	15,000
GRASIM INDUSTRIES	74,700
DAHEJ	74,700
SEIL	73,700
KRISHNAPATNAM	73,700
SEMBCORP ENERGY INDIA	72,760
KRISHNAPATNAM	72,760
ACCPL	67,386
PARADIP	67,386
FRIENDS IMPEX	66,000
KANDLA	66,000
SWISS SINGAPORE	64,442
KANDLA	64,442
JSW MINERALS	62,719
NAVLAKHI	62,719
TATA POWER	60,439
MUMBAI	60,439
MOHIT MINERALS	60,000
MAGDALLA	35,000
REVDANDA	25,000
INTERTEX/GMDM GLOBAL RESOURCES	57,766
DHARAMTAR	57,766
TRIDENT CHEMPHAR	55,730
VIZAG	55,730
JSPL	54,067
GANGAVARAM	54,067
JSW MINERALS/ IMR RESOURCES	50,000
KANDLA	50,000
IMR RESOURCES/MOHIT MINERALS	49,547
TUTICORIN	49,547
TATA STEEL	38,170
KOLKATA	38,170
BALAJI MALTS	30,500
MANGALORE	30,500
VARIOUS	27,253
HALDIA	27,253
ANAND CARBO	26,400
PARADIP	26,400
NARAYANI RESOURCES/SHYAM STEEL	25,983
HALDIA	25,983
HALDIA PETROCHEMICALS	13,702
HALDIA	13,702
Grand Total	3,617,248
MET COKE	
RECEIVER	QUANTITY
ARCELORMITTAL NIPPON STEEL	65,000
HAZIRA	65,000
Grand Total	65,000
COKING COAL	
RECEIVER	QUANTITY
JSW STEEL	388,223
MORMUGAO	276,899
JAIGARH	73,150
ENNORE	38,174
TATA STEEL	252,842
PARADIP	122,914
HALDIA	84,428
KOLKATA	45,500
SAIL	220,949
HALDIA	89,470
VIZAG	45,000
DHAMRA	44,000
GANGAVARAM	42,479
JSPL	154,285
PARADIP	82,500
GANGAVARAM	71,785
RINL	84,051
GANGAVARAM	84,051
BPSL	60,450
PARADIP	60,450
TATA STEEL/TATA STEEL	28,000
LONG	28,000
HALDIA	28,000
KALYANI STEELS	17,100
KRISHNAPATNAM	17,100
Grand Total	1,205,900
ANTHRACITE	
RECEIVER	QUANTITY
CARBON RESOURCES	41,469
HALDIA	21,800
VIZAG	19,669
Grand Total	41,469

#### REPORT BY

Abdul Sayeed Khan (Associate - Analyst)  
Email Id: abdul.sayeed@coalmint.com

#### CONTACT DETAILS

**Raipur :**  
301, Jeevan Parisar, Rajeev Nagar  
Behind Crystal Arcade Raipur (C.G)  
Pincode- 492 007 India  
Tel: +91 97700 56666

#### Kolkata :

Narayani Building,  
Room No. - 1F, 2A  
Sarat Bose Road,  
Kolkata -700020, India  
Tel: +91 7044070530

(Provisional Data)  
For any query please call on +91 97700 56666

Email Id: info@steelmint.com / Website: www.steelmint.com

**Note:-** WHILE EXTREME CARE HAS BEEN TAKEN IN THE PREPARATION OF THIS REPORT, NO LIABILITY CAN BE ACCEPTED FOR ANY LOSS INCURRED IN ANY WAY WHATSOEVER BY ANY PERSON RELYING ON THE INFORMATION CONTAINED HEREIN.

**Disclaimer:** CoalMint has taken due care and caution in compilation of content for its web site. Information is just for reference not intended for trading purpose or to address your particular requirement. The content includes facts, views, and opinions are of individuals and not that of the website or its management. We and our content licensors are not giving investment advice, tax advice, legal advice, or other professional advice. We and our content licensors do not guarantee or warrant the accuracy, completeness or timeliness of, or otherwise endorse these views, and opinions.

Users/Visitors have to make their own decisions based on their own independent enquiries, appraisals, judgement, wisdom and risks. CoalMint and its affiliates, or their employees, directors or agents shall not be liable or responsible for any loss or costs or any action whatsoever arising out of use or relying on the spot prices disseminated.

2015-2022 © CoalMint All Rights Reserved. [Terms and condition](#).