

India Coal Import

Week 41

(09 Oct 23 - 15 Oct 23)

21 Oct, 2023

INDIA WEEKLY IMPORT (MnT)

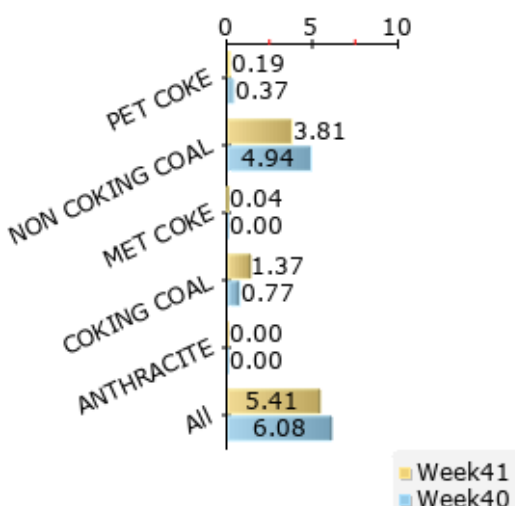

INDIA MONTHLY IMPORT (MnT)

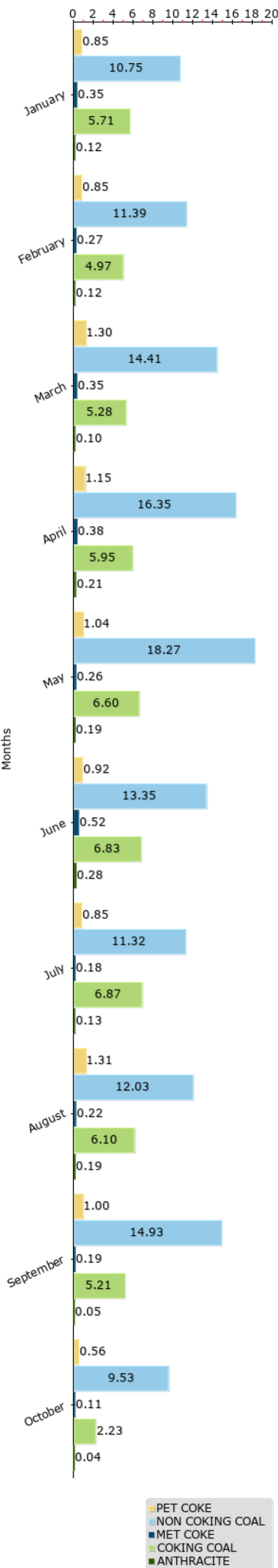

WEEK 41- INDIA COAL IMPORT (MnT)

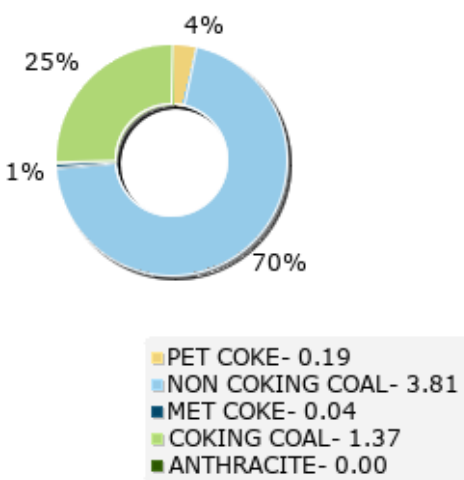

COAL IMPORT IN PORT (MnT)

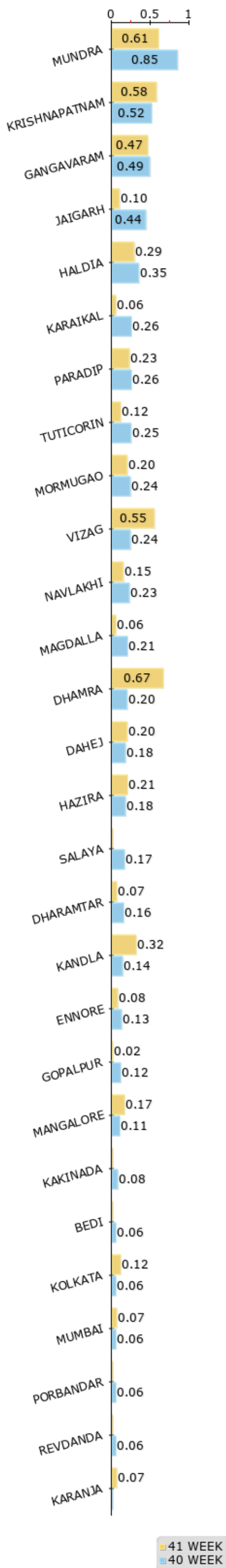

COAL IMPORTERS

PET COKE	
RECEIVER	QUANTITY
ULTRATECH CEMENT	55,000
DAHEJ	55,000
VARIOUS	54,999
VIZAG	54,999
SHREE CEMENT	49,918
MUNDRA	49,918
RINL	27,132
GANGAVARAM	27,132
Grand Total	187,049

NON COKING COAL	
RECEIVER	QUANTITY
ADANI ENTERPRISES	642,761
KRISHNAPATNAM	231,252
GANGAVARAM	164,901
HAZIRA	104,040
MUNDRA	72,568
KOLKATA	40,000
KARANJA	30,000
ADANI POWER	380,048
MUNDRA	323,048
KOLKATA	57,000
AGARWAL COAL	302,650
NAVLAKEHI	93,750
TUTICORIN	76,900
MAGDALLA	62,000
KANDLA	35,000
DHARAMTAR	35,000
TATA POWER	165,000
MUNDRA	165,000
FEEGRADE	164,662
DHAMRA	164,662
RASHMI METALIKS	162,492
DHAMRA	162,492
SEIL	150,610
KRISHNAPATNAM	150,610
VARIOUS	149,287
VIZAG	149,287
MOHIT MINERALS	142,800
PARADIP	52,300
KARANJA	35,500
VIZAG	30,000
KOLKATA	25,000

ULTRATECH CEMENT	125,669
KANDLA	125,669
WONDER CEMENT	125,621
KANDLA	125,621
JSPL	111,607
GANGAVARAM	93,607
GOPALPUR	18,000
RELIANCE INDUSTRIES	108,038
HAZIRA	108,038
BHUSHAN/JSW STEEL	82,500
VIZAG	82,500
ADI TRADELINK	80,339
DAHEJ	80,339
UDUPI POWER	71,111
MANGALORE	71,111
UDUPI POWER/ADANI	70,660
MANGALORE	70,660
SSIPL	67,700
DHARAMTAR	37,700
MANGALORE	30,000
TPCL	65,401
MUMBAI	65,401
ITPCL	61,825
KARAIKAL	61,825
JSW ENERGY	60,500
JAIGARH	60,500
HINDUSTAN ZINC	60,135
DAHEJ	60,135
BALAJI MALTS	57,450
NAVLAKEHI	57,450
AGARWAL COAL/MAHENDRA	56,850
VIZAG	56,850
GALLANTT	50,000
PARADIP	50,000
TATA INTERNATIONAL	44,000
PARADIP	44,000
N/A	40,000
TUTICORIN	40,000
TATA STEEL LONG	32,000
HALDIA	32,000
CARBON RESOURCES	30,000
HALDIA	30,000
GODAWARI POWER	30,000
GANGAVARAM	30,000
INDIA COKE/SAI SPONGE	30,000
HALDIA	30,000
TARANJYOT	28,950
KANDLA	28,950
SARAOGI UDYOG	28,780
HALDIA	28,780

RAWMET/ELECTROSTEEL	28,000
CASTINGS	28,000
HALDIA	28,000
Grand Total	3,807,446

MET COKE	
RECEIVER	QUANTITY
RASHMI METALIKS/INDIA	28,800
COKE	28,800
HALDIA	28,800
IMR RESOURCES	14,958
VIZAG	14,958
Grand Total	43,758

COKING COAL	
RECEIVER	QUANTITY
JSW STEEL	489,498
MORMUGAO	203,485
KRISHNAPATNAM	164,013
ENMORE	82,000
JAIGARH	40,000
TATA STEEL	320,768
DHAMRA	206,826
PARADIP	79,512
HALDIA	34,430
SAIL	115,161
DHAMRA	47,258
VIZAG	45,403
HALDIA	22,500
BENGAL ENERGY	88,000
DHAMRA	88,000
RINL	79,134
GANGAVARAM	79,134
MSPL/VARIOUS	77,499
VIZAG	77,499
NMDC	75,000
GANGAVARAM	75,000
BPSTL	35,000
VIZAG	35,000
ELECTROSTEEL CASTING	30,564
KRISHNAPATNAM	30,564
ELECTROSTEEL STEEL	29,800
HALDIA	29,800
JAI BALAJI	22,200
HALDIA	22,200
IMR RESOURCES	8,000
PARADIP	8,000
Grand Total	1,370,624

ANTHRACITE	
RECEIVER	QUANTITY
NIL	0
MUNDRA	0
Grand Total	0

REPORT BY

Abdul Sayeed Khan (Associate - Analyst)
Email Id: abdul.sayeed@coalmint.com

CONTACT DETAILS

Raipur :
301, Jeevan Parisar, Rajeev Nagar
Behind Crystal Arcade Raipur (C.G)
Pincode- 492 007 India
Tel: +91 9770056666

Kolkata :

My Cube,
24 Park Street,
1st Floor, Anuj Chambers,
Kolkata, West Bengal 700016, India
Tel: +91 8770591840